SLUMBER SONG.

STEPHEN HELLER.
Op. 81. No. 15.
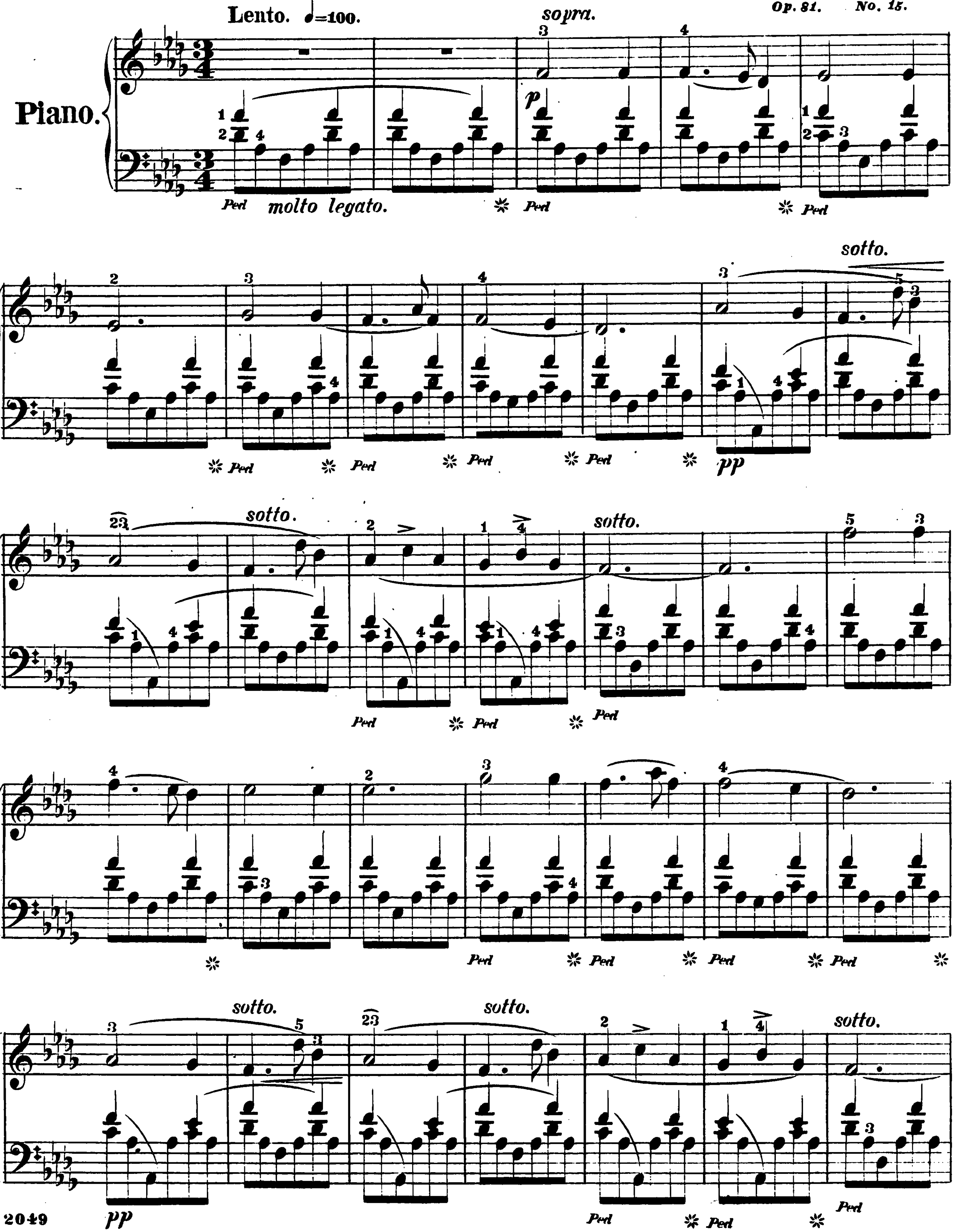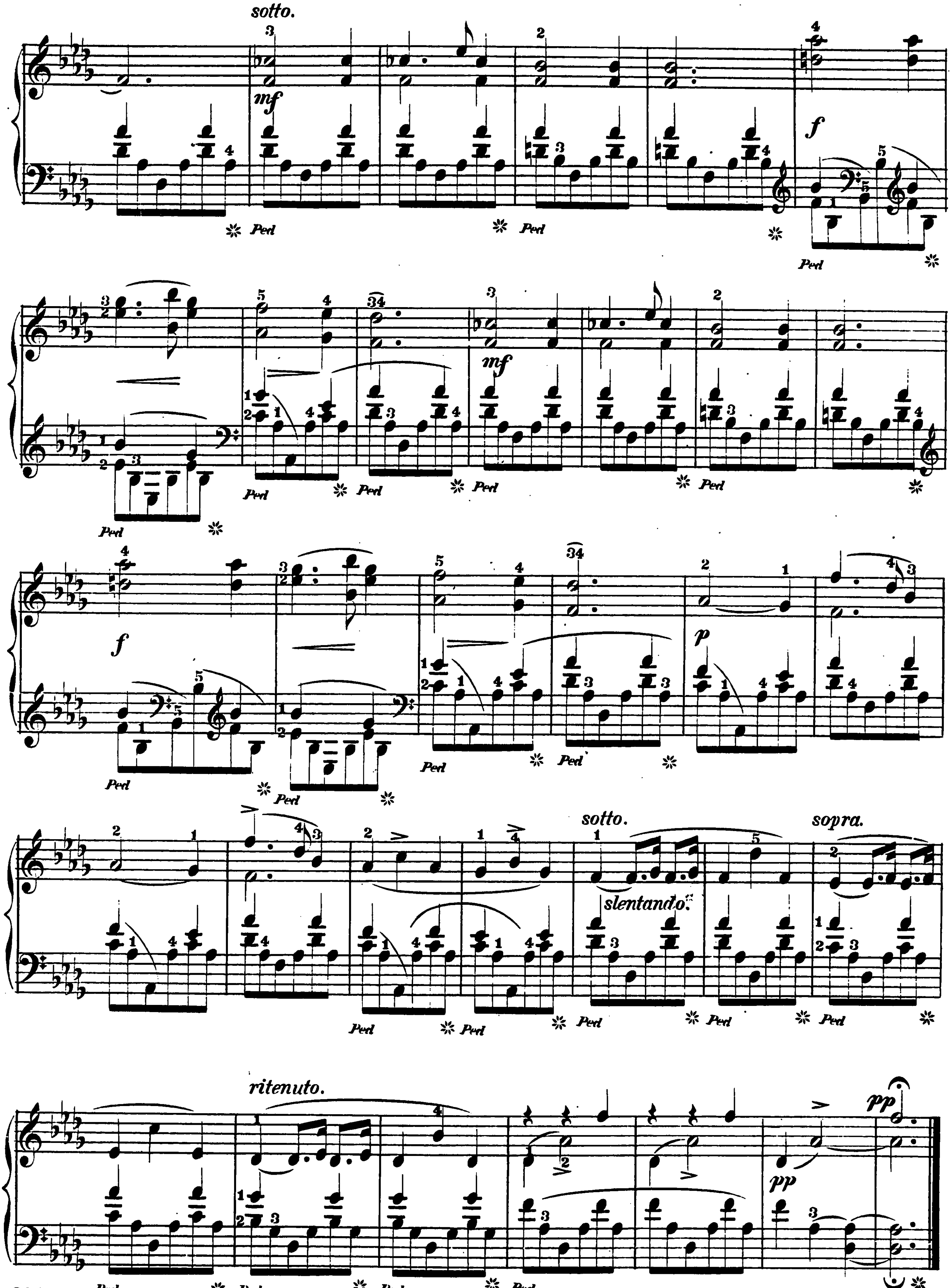



sotto.
sotto.
slentando.
sopra.
ritenuto.